

SECOND FLOOR

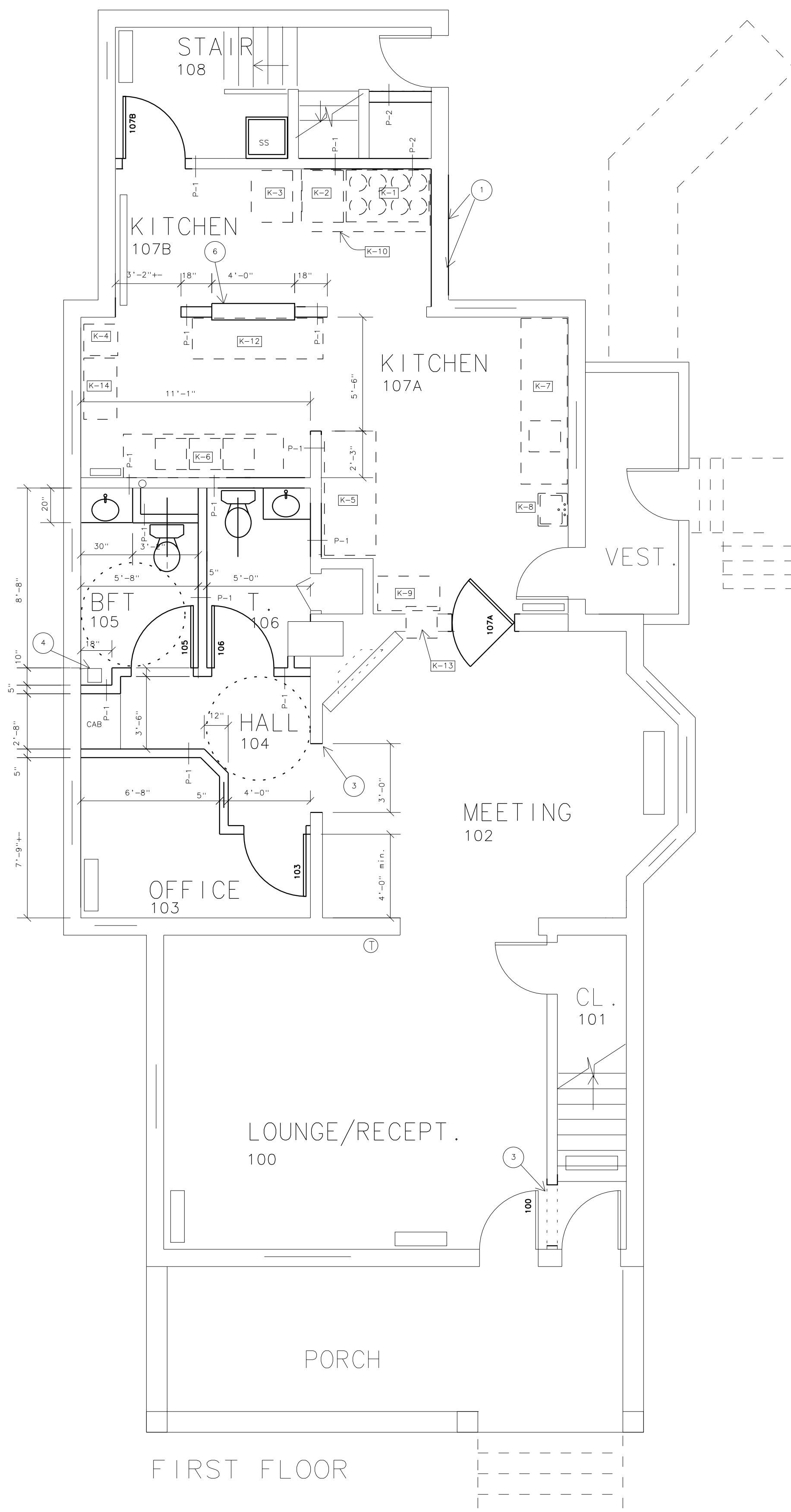

FIRST FLOOR

ROOM FINISHES

- TOILET ROOMS 105/106/205**
FLOOR: CERAMIC TILE
BASE: 4" CERAMIC TILE
WALL: PAINT
CEILING: LAY-IN, 2 X 4 CLG. 8'-0" AFF.
- MEETING ROOMS 100/102/200/203/206**
FLOOR: EXISTING HARDWOOD FLOOR-REFINISHED
BASE: WOOD-PAINT
WALL: PAINT
CEILING: EXISTING-PAINT
- KITCHEN: 107A**
FLOOR: CERAMIC TILE
BASE: WOOD/PAINT
WALL: FRP (FIBER REINFORCED PANEL-CLASS A)
CEILING: LAY-IN, 2X4, VINYL FACED, 8'-0" AFF.
- KITCHEN: 107B**
FLOOR: CERAMIC TILE
BASE: WOOD/PAINT
WALL: FRP (FIBER REINFORCED PANEL-CLASS A)
CEILING: LAY-IN, 2X4, VINYL FACED, 7'-6" AFF.
- OFFICES: 103/204/207**
FLOOR: CARPET
BASE: WOOD-PAINT
WALL: PAINT
CEILING: EXISTING - PAINT
- STAIR: 108**
FLOOR: TBD
BASE: WOOD/PAINT
WALL: EXISTING - PAINT
CEILING: EXISTING - PAINT
- ATTIC: 208**
FLOOR: EXPOSED
BASE: EXISTING TO REMAIN
WALL: EXISTING TO REMAIN
CEILING: EXISTING TO REMAIN

PARTITION NOTES:

1. FIRE TEST AND ACOUSTIC RATING DESIGN NUMBERS ARE AS PUBLISHED IN THE GYPSUM ASSOCIATION FIRE RESISTANCE DESIGN MANUAL, GA-800-2012 OR LATER
2. ALL WALLS ARE TYPE P-1 UNLESS NOTED OTHERWISE. ALL WALLS ARE FULL HEIGHT UNLESS NOTED OTHERWISE.
3. ALL GYPSUM BOARD SHALL BE OF THE FIRE RATED (TYPE X). ALL GYPSUM BOARD IS TO BE APPLIED AS DESIGNATED BY ABOVE DESIGN MANUALS. ALL GYPSUM BOARD IS TO BE SCREW ATTACHED TO METAL STUDS. PROVIDE MOISTURE RESISTANT GYPSUM BOARD AT DAMP LOCATIONS.
4. PROVIDE WOOD BLOCKING FOR ALL WOOD TRIM AND WALL MOUNTED ACCESSORIES, CABINETS, BRACKETS, TRIM, GRAB BARS, ETC. ANCHOR ALL GRAB BARS TO SUPPORT 300# LOAD APPLIED AT ANY POINT.
5. MAINTENANCE OF ACOUSTICAL AND FIRE RATING: ACOUSTICAL SEALANT SHALL BE PROVIDED FOR ALL WALLS. PROVIDE NON-HARDENING ACOUSTICAL SEALANT FOR BEDDING OF ALL TOP AND BOTTOM TRACKS. SETTING OF GYPSUM BOARD HEEL, AND SEALING AROUND (MECH., ELEC.) PENETRATIONS.
DO NOT PLACE ELECTRICAL OUTLETS BACK TO BACK, OR PLACE ELECTRICAL OUTLETS IN ADJOINING ROOMS WITHIN THE SAME STUD SPACE - STAGGER THE OUTLETS ON EITHER SIDE OF THE METAL STUD.
PROVIDE U.L. RATED FIRE STOPPING OF ALL MECH./ELECT. OPENINGS.
6. WHERE REPAIR OF EXISTING WALLS IS REQUIRED - REPAIR TO MATCH EXISTING.

PARTITION TYPES

- P-1 PARTITION WALL (INTERIOR PARTITION, BEARING AND NON-BEARING)**
2 X 4 WOOD STUDS (#2 SPF), 16" OC, FULL HEIGHT. 3" BATT INSULATION 5/8" GYPSUM BOARD APPLIED TO BOTH SIDES WITH 3" BATT INSULATION BETWEEN STUDS. LOAD RATED 2578 # PER STUD
WIDTH: 5" NOMINAL STC-44-49 1-HR. RATED. WP 3644
ALL REPAIRED WALL "P-1" UNLESS NOTED OTHERWISE.
NOTE:
ALL OPENINGS IN EXISTING LOAD BEARING WALLS GREATER THAN 24" CLEAR SHALL BE PROVIDED WITH A HEADER CONSISTING OF TWO 2 X 6 JOISTS LAMINATED WITH 1/2" PLYWOOD. PROVIDE DOUBLE STUDS FRAMING AT EACH END WITH 1.5" END BEARING FOR THE HEADER. PROVIDE INFILL FRAMING BELOW.
- P-2 PARTITION WALL (CHASE WALL)**
2 X 4 WOOD STUDS (#2 SPF), 16" OC, FULL HEIGHT. 5/8" GYPSUM BOARD APPLIED TO ONE SIDE
WIDTH: 4" NOMINAL

CONSTRUCTION NOTES:

1. EXTERIOR WALL INFILL
- PROVIDE 2 X 4 FRAMING AT 16" OC. - INFILL
- EXTERIOR SIDE: PROVIDE WOOD SHEATHING - VERIFY THICKNESS TO MATCH. INSTALL MATCHING VINYL SIDING OVER AIR INFILTRATION BARRIER.
- RE-INSTALL ADJACENT VINYL SIDING AS REQ'D.
- INTERIOR SIDE: PROVIDE 5/8" GYP. BD. WITH 3" BATT INSUL. IN STUDS.
2. PROVIDE NEW INSULATED ACCESS PANEL IN CEILING FRAMING.
3. NEW FRAMED OPENING. PROVIDE 3'-0" X 6'-8" MIN. CLEAR OPENING.
4. RELOCATED CAST IRON RADIATOR
5. INFILL FLOOR FRAMING:
- PROVIDE 2 X 6 FRAMING AT 16" OC. - INFILL
- PROVIDE 3/4" PLYWOOD DECK - LEVEL TO MATCH
6. PASS-THRU OPENING. PASS-THRU SURFACE @ 44" AFF. TOP OF OPENING AT 6'-8" AFF. WIDTH AS SHOWN.

DOOR SCHEDULE:

100. EXIST. 2'-10" W ENTRY DOOR, ADD SWING-CLEAR HINGES, MODIFY THRESHOLD AND ADD WEATHERSTRIP. (PROVIDE 32" MIN. CLEAR)
- 107A. NEW 36" X 80" (VERIFY) METAL DOOR/FRAME, DOUBLE-SWING ACTION, 9" X 12" VIEW LITE, HARDWARE. (PROVIDE 32" MIN. CLEAR)
- 107B. NEW WOOD DOOR/FRAME, 36" X 80", OFFICE-LEVER LOCKSET AND HINGES.
103. NEW WOOD DOOR/FRAME, 36" X 80", OFFICE-LEVER LOCKSET AND HINGES.
105. NEW WOOD DOOR/FRAME, 36" X 80", PRIVACY-LEVER LOCKSET AND HINGES.
106. NEW WOOD DOOR/FRAME, 36" X 80", PRIVACY-LEVER LOCKSET AND HINGES.
203. NEW WOOD DOOR/FRAME, 36" X 80", PASSAGE-LEVER LOCKSET AND HINGES.
207. NEW WOOD DOOR/FRAME, 36" X 80", OFFICE-LEVER LOCKSET AND HINGES.
208. NEW WOOD DOOR/FRAME, 36" X 80", PRIVACY-LEVER LOCKSET AND HINGES.

KITCHEN EQUIPMENT SCHEDULE:

- K-1. 7-BURNER RANGE/W/ OVENS BELOW, 48 X 29 X 36"H. GAS - 57K BTU/HR. ELEC - 220/50 AMP. - PROVIDE SS. SPLASH PANEL FROM 30" H. TO BTM. OF HOOD.
- K-2. PIZZA PRESS, APPROX 20" X 20" X 24" ON MOBILE UTILITY STAND ELEC - 220V/2800 WATTS. (EXISTING EQUIPMENT - DOUGHPRO 2000, VERIFY RECEPTACLE TYPE.)
- K-3. FREEZER, 36" X 36" X 83", ELEC. 120V/13 AMP.
- K-4. MIXER ON MOBILE UTILITY STAND, 20 X 20" X 48"H. ELEC. - 120V/6 AMP. (EXISTING EQUIPMENT - VERIFY ELECTRICAL RECEPTACLE)
- K-5. REFRIGERATOR, 55" X 30" X 79"H (SIMILAR TO TRU-T-49-HC) ELEC. - 120V/6 AMP.
- K-6. 3-BIN SINK, STAINLESS STEEL WITH DOUBLE DRAINBOARDS, SINKS BINS 17 X 17 X 11"D, W/ BULLET LEGS, 24" X 96" X 36"H W/ TOP MOUNT FAUCET. (EXISTING EQUIPMENT)
- K-7. SS. SINK TABLE, 24" X 96" X 36"H W/ BS. W/ SINK 17 X 17 X 11"D, W/ BULLET LEGS, FAUCET-B.S. MOUNTED.
- K-8. HANDSINK, STAINLESS STEEL WITH DOUBLE SPLASH GUARDS 17" X 15", FAUCET BS MOUNTED. (SIM. TO VOLLRATH#1410) MNT. 2'-10" AFF.
- K-9. SS MOBILE CART W/ SHELF. 36" X 24" X 36"H.
- K-10. EXHAUST HOOD, 80" X 48" X 7'-6" PROVIDE SS SIDE/BACK PANELS
- K-11. NOT USED
- SS FRAME - SEAL TO FLOOR.
- K-12. SS MOBILE WORKTOP W/SHELF, 24" X 84" X 36"H.
- K-13. PASS-THRU, 18" X 18" X WIDTH OF WALL. MOUNT TOP @ 44" AFF.
- K-14. SHRINK PACKAGE UNIT, 24 X 36" X 22"H ON MOBILE SS. CART. ELEC - 120V/25 AMP. (EXISTING EQUIPMENT - BESELER)
- K-15 AND 16. FREEZER UNITS TO BE LOCATED IN BASEMENT.